Reno Evening Gazette.

VOL. V. RENO. WASHOE COUNTY, NEVADA, TUESDAY, JUNE 18, 1878. NO. 68.

RENO EVENING GAZETTE.

Washoe County Official Press.

SAN FRANCISCO AGENT.

C. W. CRANE, 426 Montgomery street, is sole Agent for the GAZETTE, authorized to contract and collect for advertisements. Advertisers are requested to leave orders with Mr. CRANE, as no other agents will be recognized in San Francisco.

LOCAL INTELLIGENCE.

STOCK REPORT.

THIS MORNING'S BOARD.

2000 Ophir, 48 48½ 48 48½ 47½
1400 Mexican, 12½ 13
400 G & C, 6¾ 6¾
200 B & B, 13½ 13¾
600 California, 13¼ 13¼ 13
180 Savage, 10
185 Con Virginia, 13½ 13½
20 Chollar, 25¼
35 H & N, 7
200 Point, 4.90 4.95
120 Jacket, 8½
1200 Imperial, 85c 90c 90c b10
30 Kentuck, 2¼
115 Alpha, 12½ 13¼
320 Belcher, 3.90
645 Sierra Nevada, 4.30 4.35 4.40
30 Utah, 8¾
300 Bullion, 5¾ 5¾
305 Exchequer, 3¼ 3.20
70 Overman, 13¾ 13¾
185 Justice, 3.60 3.55
200 Succor, 15c 20c
105 Union, 4.95 5
250 Alta, 8 7¾
945 Julia, 7¾ 7¾ b10
980 Caledonia, 1¼
330 S Hill, 1.35 1¼
370 Woodville, 25c 30c
50 Occidental, 70c
300 N Y Con. 30c
200 Con Washoe, 20c
495 Wells Fargo, 30c
2050 Ward, 1.65 1.60 1.70
780 Leviathan, 15c
50 Trojan, 35c
300 Benton, 2¼ 2 20
150 Andes, 45c 50c
50 N Belle, 9¾

HOTEL ARRIVALS.

DEP T HOTEL.
W. R. CHAMBERLAIN...PROPRIETOR.

R F Pixley, Carson — J M Campbell, Virginia
H L Tickner, " — Mrs J D Baldwin, "
J T Pantlind, " — Miss Johnson, Bellevil
Jas Crawford " — C G Wilson, "
N Hunter, " — Mrs Thornton San Fran
H Yerington & w " — J Skinket, "
J G Fox & w " — Mrs L J Cary, "
E Hackney, " — Ers Sleck, Gold Hill
Miss Parkman, Colfax — C Gemnaner & w "

LAKE HOUSE.
E. A. VESEY.....PROPRIETOR.

Robt Simpson, Carson — S Peterson & w, Valley
T M Hayden, Sierravl — H M Clarke, Carson
W D Barnes, San Fran — V L Mason, Oakland

WESTERN HOTEL.
J. D. SHAW.....PROPRIETOR.

W Dorsey, Sacramento — M Collins, Virginia
S Travers, Carson — V Z Derby, Boston
P C Mandler, Truckee — T Henderson, San Fran
S E Bean, Colfax — H Crowley, Winnemuc
P Camille, Boca — B Reilly, El Dorado

Jottings.

—There are some twenty race horses at the race track. Those Norcross races will be exciting, but on the square.

—On Saturday Miss Dora Cantrill was questioned by the County Board of School Examiners and received a second-grade certificate.

—Evans Brothers shipped four car loads of cattle from Iron Point, near Winnemucca, to Reno on Sunday. They arrived last night.

—The Czar mining company at Pyramid has levied an Irish dividend of one-quarter of one per cent. per share. Very small assessment this.

—Certificates on the General fund up to No. 8401, are now payable in cash. Call on the Auditor for a warrant on the Treasurer.

—As there are no Indians about town, is is presumed that many of the Washoe tribe have gone to join the Bannocks.

—Two Indians have been arrested for attempting to ditch Saturday night's west-bound overland train near Truckee. A third Indian is held as a witness. They are in the Truckee jail.

—The Independence mining company has declared its first dividend of twenty-five cents a share. It will now be in order for those who held this stock and sold at less than $1 per share to scour.

—Elsewhere appears the local ad. of Dr. H. Y. Steeles' celebrated "Medical Wonder." The doctor was in town last night, and has left his valuable medicine for sale at Messrs. Osburn and Shoemaker's.

—The glass ball shooting by the Sportsmen club, at the race track last Sunday was pretty fine sport itself. Charles Stoddard made the best score. Next Sunday the club will meet again for practice.

—That the Barnett Brothers have a large and well selected stock of dry goods and clothing, none will question, but if you want to be astonished give these gentlemen a call, examine their goods and then learn what their give away prices are.

POISONING.

Man Poisoned in Sierra Valley.

Last Sunday morning Mr. Claude F. Seltier, who resides at Adams' Neck, Sierra valley, was poisoned with strychnine. The circumstances, as near as we could learn them, are these: Early on Sunday morning Mr. Seltier went into his gaaden and gathered some vegetables with which to make a salad for breakfast. In his employ is an emigrant who does the cooking, but we presume from the information given that Mr. S. made the salad himself. While he was eating it he remarked to his cook that it didn't taste right, and gave what remained to his dog which eat it. Mr. S. arose from the table and taking a shovel started for his water dam, about one-fourth of a mile from his house, and near the residence of Mr. Bobo. He began to feel very unwell, and went to Mr. Bobo's house. But when he reached the door he was unable to speak, and fell across the doorway in convulsions. Mr. Cunningham, one of the merchants of this place, went for Dr. Weber, who promptly administered the usual remedies and pronounced the case one of strychnine poisoning. The dog died very shortly after eating his part of the salad. A Swiss is suspected of the crime, but the entire affair is shrouded in mystery. Mr. Seltier, at last account, was not expected to live. He has a relative, Miss Seltier, living in Reno.

District Court.

For three days we have had no local on the District Court and now by the permission of the reader this belated item shall be inserted:

The case of A. L. Bunting vs. C. P. R. R. Co., will come up for settlement of final statement next Friday.

The jury in the case of E. David vs. Courtois & Boyd, brought in a verdict for the plaintiff in the sum of $150.

In Hobarts vs. Wick's Bros., judgement was rendered for defendants.

The referee case of J. B. Marshall vs. Golden Fleece mining company, was under investigation yesterday and to-day, before Attorney Thos. E. Haydon as referee. It appears, if we are correctly informed, that the complainant owned a certain amount of Golden Fleece stock, which recently, and after a preliminary injunction, was prayed for by Mr. Marshall, sold to pay for his assessment. Plaintiff alleges that there was no occasion for the last assessment as there should be $10,000 in the company's hands, whereas the company affirms that they are over $5,000 in debt and therefore the assessment in question is necessary. Since 1873 this corporation claims to have expended on their mine some $38,000, and received $33,000. Mr. Marshall avers that they have received $30,000 and should now have $10,000 on hand. We are not conversant with the merits of the case and therefore could not express an intelligent opinion thereon.

CHURCH SOCIAL. — As one might pleasantly anticipate, the ladies of the herein mentioned church society are preparing for those social church gatherings which may always be enjoyed by churchmen and non-churchmen, by the clergy and laity, as by the occasional church attendant and he who seldom finds his way across the portals of a church edifice. To-morrow evening the ladies of the Baptist church give at strawberry festival a their house of worship, on Second street. On the same evening the ladies of the Methodist church give one of those genuine methodist church socials at their "meeting house," on Sierra street. Is it not about time to hear from our Episcopal friends? What has become of their charming church socials? Rev. Lucas is a large man of his size, and most genial and popular. Let him, therefore, announce his permission, and his helpers will promptly respond.

WORKINGMEN. — The Workingmen had a most lively time last Saturday night at the court-house. Their Secretary and President both resigned. On next Saturday evening the club meet at the corner of Earl's depot, and a rousing meeting will be held. We trust that no disturbance of a serious nature will occur. As we take it there are very few real workingmen in the club as it now stands.

The Washburne Party.

Hon. E. B. Washburne, ex-United States Minister to France, with his son and daughter, accompanied by Hon. William D. Bishop, of Bridgeport, Conn., President of the New York, New Haven and Hartford railroad company, and his wife and daughter; Hon. C. M. Pond, ex-State State Controller of Connecticut, and wife, of Hartford, Conn., arrived in town Sunday morning, but refusing to tarry with us, had their Governor Jewell drawing-room coach attached to the V. & T. passenger train and on yesterday afternoon and the preceding Sabbath afternoon inspected the mines and things of the Comstock. Last evening the party returned to Reno and took the east-bound overland for Denver, Colorado, whence they will go to their respective homes. Washburne heartily endorses the policy of the *Gazette*, and ordered three copies of this paper mailed to his address, but tried to palm of a ministerial copper on us for the subscription price. It had a French air about it that was not aromatic and we refused unless American mud was thrown in sight. He then wanted us to submit to a diplomatic correspondence. This was too much for our gentle and lamblike nature, and we took French leave instanter.

School Exhibition.

Mr. Orvis Ring informs us that on the evening of the 28th inst., the pupils of his room, assisted by one or two from Mr. Cantrill's department, will give a public exhibition, at Smith's Academy of Music. The entertainment will consist of vocal and instrumental music, select readings, recitations, dialogues and Tableuas. Admission fifty cents. The object of this exhibition is to raise funds to start a small library for the public school. The school law of California provides a separate fund known as the School Library fund, but in this State there is no such fund, and therefore our public schools have no libraries unless they are provided by the charity of parents and friends. The object in view is certainly an excellent one, and we apprehend this school entertainment will be largely attended and a handsome sum realized therefrom.

COMMUNICATION. — We received a long communication this morning by circuitous route from Sierra valley. It is well written, but the allusions made were evidently designed for those quite familiar with something which has preceeded this communication. And further, the rather unique manner by which the article in question reached this office, wound tend further to prevent its insertion in our columns. If this correspondent will address us direct and make her articles shorter, we shall be pleased to publish them.

SERIOUS IF NOT FATAL ACCIDENT.—Mr. Finley Cook, a citizen of this burg, whilst assisting his father yesterday afternoon in Carson, fell from the ceiling joist to the floor of the Carson theater, a distance of over thirty feet. No bones were broken by the fall, but he received very serious internal injuries and external bruises. It was not known yesterday evening whether he would recover or not.

A CASE AND THE REMEDY.—A citizen of Gold Hill bought a 50-cent coat and it cost him $2 75 to wet it. Mrssrs. Cohn & Isaacs will sell you the best of coats at the lowest cash prices, and they will show you a passage, along which you may travel and meet few or none of your dry friends. We have made the suggestion and leave the male reader to act his own pleasure.

For pianos and organs visit Brookns, & Holmes' piano ware rooms on Virginia street, Reno, Nevada. This firm will sell cheaper than any house on the coast. Old pianos and organs taken in exchange for new. Instruments sold on easy installments. Pianos and organs for rent.
6-4-tf BROOKINS & HOLMES.

SODA WATER—ICE COOL, SPARKLING.—The finest kind of soda water can be had at Osburn & Shoemaker's You don't believe it? Well, go and see. 6-5-tf.

SPECIAL NOTICES.

"Steele's Medical Wonder," the great cure for Rheumatism, Neuralgia, Headache, Toothache, Cramp Colic, Sore Throat, Catarrh, Sprains, Burns, and all internal aches and pains, should be used in every family. For sale at Reno Drug Store and all over. 6-18-3m.

Get the "Diamond A" hams and "Dove" breakfast bacon at HOLMES'. 5-30-2w

THE celebrated French Norman draft stallion will stand the present season at Longley's ranch, Reno and Glendale. For further particulars, see hand bills.
A. A. LONGLEY, Proprietor.

The Reno Drug Store, (late Heole,) is constantly receiving consignments of oils, paints, varnishes, Brushes, etc., which are offered at moderate prices. Wm. Pinniger druggist, etc. 4-9

ALL parties who purchase bottled beverages of Mr. A. Jose will deliver the bottles to him or pay for said bottles. 4½-tf

Mr. A. Jose having purchased the fishing tackle, etc., of Flynn & Co., Pyramid Lake, has now a full supply of the finest fresh trout on hand, with which to supply the Reno trade. Place of business, Journal building, Second street, Reno. 5-25tf

SODA WATER, ice cold and sparkling at Osborn & Shoemaker's. 6-4tf

CHEAPER THAN EVER.—Go to Yankee Dodge's for anything in the Yankee notion line. Pins, buttons, thread, needles, ladies' hose, also ladies' summer cloaks, ladies' hats, mosquito bar, Gents' shirts and drawers, socks, suspenders, gloves, jewelry, handkerchiefs, toilet soaps and other things too numerous to mention. Don't forget this is the cheapest place in town. Opposite Reno Opera House, Virginia street, Reno. 5-17-tf

New and elegant toilet articles constantly arriving. Call and see them. QUEEN'S DRUG STORE, west side Virginia street, Reno. 5-2-tf.

Field, garden and flower seeds. Prices to suit the times, at the Reno Drug Store, (formerly Hoole's.) Wm. Pinniger druggist, etc. 4 9

I give especial attention to Physician's prescriptions, filling them promptly and accurately. Making my own fluid extracts, elixers etc., I propose to fill prescriptions from medicines of known purity and strength, at as small a cost to the consumer as possible. Call at QUEEN'S DRUG STORE, Virginia street. 5-2-tf.

BISHOP'S DIRECTORY

—OF—

Virginia City, Gold Hill, Silver City, Carson City & Reno.

1878-9.

ONE VOLUME, 8VO—6PP, PRICE $4.

Canvassers are now in the field gathering information for the above work. It will contain a complete and reliable Register of all residents, and a full classified Business Directory. Information relating to the growth, population, etc., of those cities, their municipal governments, educational institutions, religious and benevolent associations, mining interest, etc, making it a most useful book of reference for every resident.

First Year of Publication.

B. C. VANDALL,.....Publisher.

COMPILED BY D. M. BISHOP & CO., compilers Bishop's San Francisco Directory, Directories of Oakland, Alameda, Berkely, Stockton, San Jose, and California State Business Directory.

Changes and removals may be left with our agent, Mr. S. M. Jamison, at the Postoffice. 6-15 1 w.

E. MEYER,
DEALER IN
CIGARS AND TOBACCO!
Exclusively.
COMMERCIAL ROW, - - - - RENO, NEV.
(Manning & Duck's Building.)

Saddles and Harness.

I HAVE A FINE STOCK OF EVERYthing found in the Harness and Saddlery line, such as

Whips, Bridles, Curry Combs, Horse Blankets,

LATEST STYLE SADDLES & IMPROVED HARNESS

All Articles Warranted

Orders and Repairs promptly attended to, and at the lowest cash prices.

LEE'S STABLE,
Corner Sierra and Fourth Streets, Reno.
1f J. C. McGEE

BIDS! BIDS!!

SEALED PROPOSALS FOR THE LUNCH Stand, Bar, and cigar stand to be kept at the Race track on the 27th, 28th and 29th, will be received by Mr. Norcross from date until the 18th inst. Bids must be separate for each, that is for the bar, for the lunch stand and for cigar stand. Address, Mr. T. W. Norcross through Postoffice. Reno, June 6th. 6-6-tf

MISCELLANEOUS.

4th! 4th!

AT GLENDALE!

THE PICNIC GROUNDS AND THE well-known hotel at Glendale will be prepared for the reception of guests on the afternoon and evening of July 4th.

A Free Picnic in the Afternoon

—AND A—

Grand Ball in the Evening

Will be the Attraction.

Further Particulars and Details will be given soon

DEAN & MARTIN,.....Proprietor
[10 td]

AUBURN MILLS.

RENO,.....NEVADA.

The Jones & Kinkead Mining Co. having leased the Auburn Mill, near Reno, will purchase ores at the following rates:

Assay Value Per Ton.

ASSAY VALUE	PER CENT.	ASSAY VALUE	PER CENT.	ASSAY VALUE.	PER CENT.
40	25	130	56	275	73
45	27	140	59	300	75
50	30	150	61	350	76
60	36	160	63	400	77
70	39	170	65	500	78
80	42	180	66	600	79
90	45	200	67	700	80
100	50	220	69	800	81
110	52	240	70	900	82
120	54	260	71	1000	83

Intermediate values at proportionate rates. Will work ores in lots of 15 tons and upwards at $30 per ton, and guarantee 70 per cent of assay value. Address,
JONES & KINKEAD,
6-15tf Reno, Nevada.

W. SANDERS. A. C. NEAL

SANDERS & CO.'S

Furniture Store

Is now established in the

Odd Fellows' Building,

Corner of Virginia and Second Streets, Reno,

—DEALERS IN—

Furniture and Bedding, Coffins, Caskets, and Undertakers' Goods, Flower Pots, &c., &c.

Agents for Champion Bee Hives and Honey Boxes. 5-15tf

THE UNDERSIGNED HAS NOW BECOME
SOLE PROPRIETOR
—OF THE—
PACIFIC SHINGLE COMPANY
—AT—
Camp 16, Nevada Co., Cal.

THE BEST QUALITY
—OF—
SHINGLES
Kept Constantly on Hand.

HAVING SUPPLIED THE TRADE OF this section and the Comstock Range in SHINGLES during past years, I am determined to keep up with the market.
Address: R. P. FERGUSON,
2-15tf Boca, California.

STAR MARKET.

GEO. SCHAEFFER,.....Proprietor.

Sierra Street, near Third.

I KEEP constantly on hand a large supply of choice

Beef, Veal, Mutton, Pork, Sausage, Etc.

Which will be sold at the lowest market rates Particular pains taken to please customers Give me a call. GEO. SCHAEFFER.
[2-24tf]

Disolution Notice.

NOTICE IS HEREBY GIVEN THAT THE Partnership heretofore existing between J. P. Foulks and G. W. Foulks, in the Essex wood, shingles and saw mills, was by mutual consent, on May 1st, 1878, dissolved. Mr. G. W. Foulks retiring from the firm. Mr. J. P. Foulks now carries on the business and will collect all bills due the firm and pay all its idnebtedness. J. P. FOULKS,
G. W. FOULKS.
Verdi, Nevada, May 28th, 1878.
5-28-1m

50 Cts. Per Week.

All classes of legitimate advertisements not exceeding six lines inserted in this columnd for 50 Cents per week.

Nothing inserted for less than 50 Cents.

To find out the number of lines an advertisement will make, reckon five words for the first line, and seven words for each subsequent line. Fractions of lines charged as full lines.

For Sale.

A FINE NEW SINGLE BUGGY WITH top. Inquire at Hammond & Wilson's stable on Commercial Row. 114-tf

Picnic.

THE METHODIST SUNDAY SCHOOL will have a picnic at Carson July 4th. Fare—Adults, $2 00, round trip; children half price. Further particulars soon. 6-14-tf.

Bed Bug War!

I AM after the pesky critters with a fresh supply of Brummers best, just received, with sufficent of the latest style of patent blowers to blow the headlights out of all the bed bugs on the coast. Buy some. A. H. BARNES,
Reno, Nevada. 6-8-2w

Wanted.

THREE OR FOUR FURNISHED ROOMS are wanted. Suitable for light housekeeping for a family of three. Address P. O. box 680. 6-7-tf

Shave You?

NICK HAMMERSMITH IS NOW RUNning three chairs at the Crystal Barber Shop, in the Wine House, Commercial Row. He does the best of work, as usual. Call on him, and you will neither have to wait for a chair nor growl at his work. 6-5-tf.

House to Rent.

A NEWLY FURNISHED HOUSE ON Fourth street, containing five rooms, cellar and pantry, at reasonable rates. Apply to GEO. BECKER. 6-4 1w

Instrumental Music,

BY PROFESSOR OLE LARSON, SR., one of the best violinists in the State. Orders left at C. J. Brookins. 6-3 1 w

Warning.

THIS IS TO GIVE NOTICE THAT R L. Caldwell is not now nor never will be in my employ again. All parties are warned not to trust him on my account.
Reno, June 3d, STEPHEN CONNER.
[d1w wkly 6m]

Western Star Hotel.

THIS FAVORITE HOTEL ON CENTER Street has been refitted and repainted throughout by Jacob Muran, and will be opened May 27th. The best of Board, also finest brands of Wines, Liquors and Cigars, may be had at this hotel. Give me a call.
5-25-4w JACOB MURAN.

House to Rent.

A HOUSE CONTAINING FOUR ROOMS kitchen and bedroom can be rented upon favorable terms, furnished or unfurnished, Apply to Wm Geoggel, at Davidson's.

Rooms Wanted.

A LADY DESIRES TO RENT TWO rooms, centrally located, and suitable for a millinery establishment. Apply immediately at this office. 5-29-2w

For Sale.

33 ACRES OF UNIMPROVED LAND, one mile and a half from Court-house, ample water rights. Apply to J. S. Gilson.
4-22 4w

Personal.

THE GOOD-LOOKING BUT HONEST farmer who said last year that fruit trees would not grow in Nevada should visit R P Chapin, at the Arlington Nurseries. 4-22 4w

Piano For Sale.

ONE FRENCH UPRIGHT PIANO, WILL be sold cheap for cash. Apply at this office. 4-22 2w

For Sale.

THOROUGHBRED AND GRADE JERsey cattle. The finest butter stock in the world. Address W A Morrison, Glendale. 4w

PROFESSIONAL.

WILLIAM CAIN,
ATTORNEY-AT-LAW
District Attorney for Washoe County
Reno, Washoe County, Nevada.

OFFICE—West Side of Virginia street, south of Second. 5-1tf

T. V. JULIEN, H. A. WALDO
WALDO & JULIEN.
ATTORNEYS AT LAW
RENO, NEVADA.
Office in the Journal Building. 1-3tf

Boardman & Varlan,
ATTORNEYS AT LAW,
Reno, Washoe County, Nevada.

OFFICE—Second street. 5-1tf

A. DAWSON, M. D.,
PHYSICIAN AND SURGEON,
Office—East side of Virginia Street, Reno Residence, West street between Second and Commercial Row. 1-28tf

DR. W. BERGMAN,
Physician and Surgeon
OFFICE—Second street, next door to Webster's law office, Reno, Nevada.

T. N. SNOW, M. D.
Physician and Surgeon.
GRADUATED at University of the Pacific.
OFFICE—At the International Hotel, Reno, Nevada. 6-4-tf.

THOS. E. HAYDON,
Attorney at Law.
Also NOTARY PUBLIC, and COMMISSIONER OF DEEDS FOR CALIFORNIA.
Office on Virginia street, south of Secon street, Reno. 4-4tf

W. L. KNOX,
ATTORNEY-AT-LAW.
Office—Odd Fellows' Building, Second St.,
1-6 RENO, NEV.

JOB PRINTING
IN ALL ITS BRANCHES,
AT THIS OFFICE

RENO EVENING GAZETTE.

RENO, WASHOE COUNTY, NEVADA

TUESDAY.....JUNE 18, 1878

ACKNOWLEDGED.

A private letter from Reno proposes John F. F. Alexander as a candidate for Governor and C. C. Powning for Lieutenant-Governor. It is not yet known whether or not these gentlemen will stand in, but 'tis understood that they are in the hands of their friends.—*Gold Hill News.*

We hope very much that our friends will not press this matter. Let the people have their own sweet will in this affair, friends. The office must seek the man. If there should be a great spontaneous and unbearable uprising of the people in our favor, we should of course yield, otherwise we should refuse. McEwen, of the *Republican*, is kind enough to promise his support in a telegram, which he sends collect. The Democrats will of course say that we are brought out for the purpose of producing a money-eyed contract. This slander can easily be refuted, but we hope our friends will not speak of it. We have been a wheel-horse and a war-horse, and have carried a sword in defense of the militia. Our purse has always stood open, and we have been consistent always. We are mild-mannered, and have often refused to injure even an insect when requested. We love our country very much, and have often thought "What is our country?" Is it the South, with its many waving fields? Is it the North, with—but let that pass. We have no desire for honors, but if elected we shall—however, we hope that our friends will remain quiet and bow to the public will.

MOLLIE McCARTY.

The Louisville *News* intimates that Mollie McCarty, the famous California racer, has good backing in the East as well as in the West. It says:

While it is conceded that Mollie McCarty is a "good one" with the bluest kind of blood and a splendid record, it is nevertheless somewhat surprising that she is received in Kentucky with such favor. Many of the most sagacious turfmen say she will win the great event of the 4th of July, and she is being backed by Kentuckians as no strange horse was ever before backed here. "She's got it in her, and it sticks out all over," said a distinguished turfman yesterday, "and she'll give the King the hardest shake a horse ever had in Kentucky."

If Washoe county can claim that the champion of the world was born within her borders, she will be prouder than ever. The gallant little mare has friends all over the country, but none warmer than those in Washoe county.

EDITORIAL NOTES.

The *Times-Review* has established a puzzle column in which the following superior conundrum was lately published:

"The vaulting ambition of human thought in the nineteenth century, will not brook restraint nor limit in its mode of action. Our own terraqueous globe is far too limited for its operations and by the aid of the telescope and spectroscope it launches forth into the darkling depths of infinitude and fearlessly grapples with the occult mysteries of the universe."

Answers should be addressed to the puzzle editor, *Review* office, Tuscarora. There is no sell about it.

Major Dennis, of the *Times-Review*, says he does not want any more Democratic due bills for advertising. He has $800 worth now and thinks that an elegant sufficiency. He will publish Democratic announcements as a matter of news henceforth and wants the party to call him "Liberal Dick." If Dennis has a mortgage on the Democratic party for $800 why don't he foreclose. He ought to know that at the present rate of shrinkage the property will not pay expenses of sale in December next.

The *Silver State* says sweetly: "General Howard, though a man of undoubted courage, is slower than cold molasses." The *Gazette* is candidly informed that General Howard will adopt vigorous measures in pursuit of the Bannocks. He is now waiting very properly for them to retreat. Otherwise how could he pursue them?

Adolph Sutro thinks that his tunnel is not more than 250 feet from the 1640 level of the Savage mine. The connection ought only to be a matter of thirty days. The mining companies are now disposed to make terms, while Sutro is understood to be less exacting than formerly.

Drury, of the *News*, says that Steve Gillis walks four miles every morning before breakfast. What else can a poor editor do if high rents force him to live at that distance from the lunch stands?

They have been afraid that Hayes would forbid the contribution of money for political purposes by employes of the government. Hayes now says that the employes of the government are as good as anybody, and can spend their spare change as it may suit them. So that cask refuses to go to war.

Nevada, after eight years of Democratic administration, stands in the front rank of prosperous States. Taxation is low this year and will be still lower next year.

Jes' so. And the *Chronicle*, as the leading Democratic organ, has fought bitterly against the very acts which brought about this condition.

Judging from the number of wheel-horse, which the *Silver State* finds pulling the Republican party in Humboldt a stranger would presume a scarcity of leaders. The last wheeler is thinking of the Governor's chair. Name, Hadley.

Private advices received at New York from Kentucky state that Mollie McCarty ran a mile in 1:40 and four miles in 7:16½, and repeated in 7:17¼, at a recent trial.—*Ex.*

Don't know whether to believe that or not.

J. H. Kinkead, of Humboldt, is visiting the Comstock. Mr. Kinkead is conceded to have the support of Humboldt for Governor.

CALIFORNIA CROPS.

Fresno is summer fallowed.

Sierra valley looks better than ever before.

Harvesting has commenced in southern California.

Rust is injuring the grain in San Joaquin county.

Colusa will average fifteen bushels of wheat to the acre.

The general crop prospect is not as favorable as was reported.

The apple crop of Napa valley will be exceedingly large.

Yolo county will lose one-third of the promised yield through rust.

The dairies of Sonoma and Marin furnish San Francisco with pork.

Sandwich island wheat raised in Santa Barbara county is eleven feet high.

The almond crop will be very light on account of the wetness of the season.

The early potato crop on the coast in the vicinity of Mendocino city is ruined.

Salmon are abundant in the lower Sacramento. Two thousand per day are caught.

Tulare county claims a yield of 700,000 bushels of wheat, one-half of which will be milled in the county.

The rust is reported in Los Angeles and has reduced the estimated yield from 1,000,000 to 600,000 bushels.

The cheese factories are doing a very large business. It is claimed that cheese is more profitable than butter.

El Dorado sets the good example of employing white boys in the drying and canning of fruits; 5000 boys will thus find employment.

Quartz mining languishes. Many of the old mines are closed and capitalists are weary of that kind of investments.

The islands of the Sacramento archipelago have not recovered from the effect of last winter's storms. Sherman island is a wreck and cannot be restored to its former condition inside of three or four months. Brannan, Mitchell, Andrus and Grand islands are still covered with lakes of water, No attempt has been made to keep the water off Union island. Roberts island is in fine condition, with splendid crops.

BLACKSMITH SHOP.

ALL KINDS OF BLACKSMITHING done in a neat and workmanlike manner.

Horse Shoeing a Specialty.

Plain shoes $2 a set. Turned shoes $2 50 a set. Contracted feet, if the heels are not cut away, cured in ten or fifteen days.

TERMS CASH.

☞Virginia street near the bridge.☜

6-17-tf W. T. REMINGTON.

LOTS FOR SALE.

ELIGIBLE BUILDING LOTS FOR SALE in Marsh's south addition to the town of Reno. Purchasers can secure bargains and upon easy terms. For particulars apply to B. F. BACON,

6-17-1m. Office C. A Bragg & Co.

JACK NELSON.

THIS WELL KNOWN STALLION WILL stand for the ensuing season at L. W. Lee's stable, Reno, also at Glendale and Long Valley. For full particulars as to his whereabouts apply at Lee's stable, corner of Sierra and Fourth streets, Reno, Nevada.

4-8-tf. MATT DAVIS, Groom.

HOTELS.

LAKE HOUSE,

RENO NEVADA.

ED. VESEY,..... Proprietor.

THIS HOTEL IS FIRST CLASS IN every respect. Has a pleasant location and fine grounds, upon the bank of the Truckee River.

THE HOUSE HAS BEEN THOROUGHLY REFITTED

And adapted to the comfort of the guests. tI offers superior inducements for

FAMILY RESORT.

FINE BAR,

AND

Private Billiard Room Attached.

☞Proper notification being given by telegraph, or otherwise, the Lake House carriage will always be in readiness to convey the guests to and from the hotel.

ED. VESEY, Prop.

4-3-tf

DEPOT HOTEL.

AT THE DEPOT, RENO, NEV.

William R. Chamberlain,

PROPRIETOR

THIS house is situated beside the Railroad track, and it is but a step from the building to the Cars of the C. P. R. R. on one side and those of the V. & T. R. R. on the other.

All the Attractions of a First Class Hotel are Supplied.

All the Passenger Trains Stop in front of the Hotel.

The Office of Wells, Fargo & Co.'s Express is in this Building.

Connected with this Hotel is a first class

Lunch Room

—AND—

OYSTER SALOON,

Where passengers from the cars and all others desiring a "square meal," can get OYSTERS IN EVERY STYLE, CLAMS, CRABS, PIGS' FEET, COLD MEATS, HOT COFFEE AND TEA, and other delicacies.

WM. R. CHAMBERLAIN,

7-1tf Proprietor.

GRANGER HOUSE.

Corner Virginia and Second Streets, Reno, Nevada.

R. W. RUSSELL, Proprietor

THIS HOTEL HAS BEEN FURNISHED and placed in first-class condition for the traveling public.

THE BAR!

Will always be supplied with the best Wines, Liquors and Cigars.

THE TABLE

Will at all times be supplied with the best the Market Affords. [5-10 tf

WESTERN HOTEL.

PLAZA STREET, NEAR SIERRA, RENO.

D. SHAW, Proprietor.

Board & Lodging per week, $7.
" " " day, $1.
Single Meals, 25 Cents.
Lodging, 25 and 50 Cents.

A BATH ROOM CONNECTED WITH THE HOUSE.

THIS HOTEL HAS BEEN THOROUGHly overhauled and all its apartments put in excellent order for the accommodation of guests.

A share of public patronage is respectfully solicited. J. D. SHAW.

STEAMBOAT SPRINGS.

THIS popular place of Summer resort is well prepared to suit the health or pleasure seeking public.

HOT OR COLD BATHS!

MINERAL OR SULHUR BATHS.

First rate Hotel Accommodations. Every attention paid to the comfort, pleasure or health of visitors.

Terms Reasonable.

1-18tf M. & J. RAPP.

BRONCO WOOD YARD.

THE UNDERSIGNED HAVING BEEN engaged in the Wood Business for years, represents that he has improved and perfected his facilities for cutting and transporting large quantities of wood to his

YARD AT BRONCO.

Wood of Every Size & Quality

Offered to Consumers

AT THE LOWEST RATES BY THE CAR LOAD.

Address: A. M. Wickes,
10-9m Bronco, California

BANKING.

BANK

—OF—

D. A. Bender & Co.

Commercial Row, Reno, Nevada.

Transacts a General

Banking and Exchange Business

Buy & Sell Silver Coin, Currency, Domestic and Foreign Exchange,

Mining Stocks, Bonds, &c.

Careful attention paid to Collections and Returns made on Day of Payment.

Correspondents:

National Bank of D.O.Mills & Co. Sacramento
Bank of California.....San Francisco
Latham & King, Brokers.....San Francisco
American Exchange National Bank, New York
Bank of Montreal.....Montreal, Canada

☞We draw direct on all principal Cities of Europe.

Agents for Imperial, Northern, Royal Commercial Union, Queen's, Union and Fireman's Fund Insurance Companies—Combined capital and assets, $70,000,000.

Office Hours, 9 A. M. to 4 P. M.

RENO SAVINGS BANK.

Capital Stock.....$100,000

President.....M. C. LAKE
Vice-President.....J. E. JONES
Manager.....JAS. H. KINKEAD

DIRECTORS:

M. C. LAKE, J. E. JONES, G. W. HUFFAKER, L. L. CROCKETT, J. S. SHOEMAKER.

BUY AND SELL

CURRENCY AND EXCHANGE,

MINING STOCK, U. S. BONDS,

MAKE COLLECTIONS,

RECEIVE DEPOSITS

And do a general

BANKING BUSINESS.

Correspondents Anglo-Californian Bank, San Francisco.
Messrs. J. & W. Seligman & Co.....New York
Latham & King, Brokers.....San Francisco

AGENTS FOR

Phœnix of Hartford, home of New York, and London Assurance

Fire Insurance Companies.

BANK open daily from 9 A. M. to 4 P. M. 1-16tf

SELLING OFF AT COST!

MOWERS & REAPERS!

HAVING retired from the above business, I beg leave to inform the farming community and public generally that I will dispose of my stock on hand at

Prices Below Cost!

These Goods Must be sold this Season.

Address GEO. W. J. WILSON,
At J. C. Hagerman's, Reno. 6-18-1m.

"JOHN MUST GO!"

THE UNDERSIGNED HAVE OPENED A NEW LAUNDRY

ON THE CORNER OF FRONT & SIERRA STREETS.

None but White Labor Employed

PRICES—Large pieces, $1.50 per dozen; Small pieces, 25 cts per dozen. ☞If our work does not recommend itself, we do not ask for patronage.

CLOTHES CLEANING AND BLANKET WASHING A SPECIALTY.

CRALL & HUNT.....Proprietors.
[6-11-tf]

MARK BARNETT'S COLUMN.

GRAND

Opening!

ALL THE Latest Styles of Gents', Ladies and Children's Boots and Shoes Constantly on Hand at Barnett's.

ALL GOODS ARE SPECIALLY MADE BY WHITE LABOR

FOR

BARNETT'S NEW BOOT AND SHOE STORE,

VIRGINIA STREET, RENO, NEVADA.

GRAND

Opening!

RENO, NEV., May 30, 1878.

WINES AND LIQUORS.

BOCA! BOCA!

Granite Saloon

AND LODGING HOUSE.

Commercial Row.....Reno Nevada.

(Next door to Masonic Building.)

Boca and Sacramento Beer,

KEPT IN ICE.

☞Fine Lunches prepared, of Swiss CHEESE, LIMBURGER, and other delicacies.

The Celebrated Anheuser beer from St. Louis, kept in the finest condition.

Sacramento and Boca bottled beer delivered in any part of the city, at $3 per dozen.

Come around and refresh yourself.

The finest brands of

LIQUORS AND CIGARS,

Wholesale and Retail.

4-22tf GEORGE BECKER, Proprietor.

Mint Saloon!

MARTIN SANDERS

HAS TAKEN CHARGE OF THIS WELL known saloon, where he invites all his friends to visit him.

Wines, Liquors, Cigars, Etc.

Of the Best Quality.

☞A QUIET ROOM in which to Read or Smoke.

Only the Best Brands at "THE MINT."

CALL AND SAMPLE. 4-20 tf

HEADQUARTERS.

New & Elegantly Fitted Saloon,

Cor Commercial Row and Virginia St.,

MR. L. E. CREWS,

AN EXPERIENCED MIXOLOGIST, HAS as entirely remodeled the old Commercial Exchange, and opened a Saloon, the Bar of which is supplied with the best

Wines, Liquors and Cigars,

And with his old friend, MR. ILLIDGE, invites the Patronge of those who indulge.

☞SALOON OPEN DAY NIGHT.☜

J. T. CREWS, MANAGER.

4-6-tf

RENO EXCHANGE.

Commercial Row.

WHITE & BLOCK.....Proprietors.

WE HAVE THOROUGHLY RENOVated and made many repairs and additions to our saloon, and are now prepared to serve the public with fine

Wines,

Liquors,

and Cigars.

Connected with our saloon is a FARO ROOM. Entrance from rear of saloon, and also directly from the main room.

8-31tf White & Block.

MORRIS ASH,

VIRGINIA STREET.....RENO

DEALER IN

Wines, Liquors and Cigars.

Of the BEST BRANDS.

By the Wholesale or Retail.

A large supply of the celebrated Milwaukee Beer alway on hand.

Give me a call.

3-27tf MORRIS ASH

Sacramento Beer Saloon.

And Lodging House.

J. J. BECKER,.....Proprietor.

West Side Virginia Street, Reno.

THE BEST OF

WINES, LIQUORS & CIGARS

Kept constantly on hand.

Beer sold by the quart, bottle or glass. Cold Lunches (American and German) to be had every day. 4-11tf

GO TO THE

Saddle Rock Restaurant

—AND—

OYSTER HOUSE.

This Favorite resort having been Renovated and Refitted is again open.

OYSTERS IN EVERY STYLE!

Mr. Baum makes a specialty of supplying families for home use with Eastern and California Oysters at wholesale Prices.

Meals at all Hours, Day or Night. Dinner from 4 to 8 o'clock P. M. Special accommodations for ladies and families. Come and be made glad. B. B. BAUM, Manager.

5-1-tf

Evening Gazette.

TUESDAY,.....JUNE 18, 1878.

THE BANNOCK WAR.

The Hostiles gathering in Southeastern Oregon—Bands of Piutes Joining the Bannocks.

SILVER CITY, Idaho, June 17th.—Two men out about seven miles from Fairview, this morning, came across a squad of eight Indians near Snow creek. The men suddenly retreated and were chased by the savages, but having better horses outrun them. Twenty armed men then went out to find the hostiles, but did not succeed.

MOVEMENT OF THE MILITARY.

Captain Wilkinson left here to-day to meet General Howard at Camp Lyons. Whipple's two companies of cavalry, recently stationed at Walla Walla, are already there. Howard will take these troops to Pinehart's at the crossing of the Malheur, and operate against the hostiles from that station. Colonel Barnard is still at Sheep Ranch and will await the arrival of other companies there, and with his own will proceed to Stein's mountain. Egbert's two companies are now moving in the direction of Jordan valley. These combined movements are made with the view to corraling the Indians, but there is such an immense scope of country that it is not probable that immediate success will be achieved. L. Rinehart, reported killed by the Indians, is alive.

THE SITUATION VIEWED AT WINNEMUCCA.

WINNEMUCCA, Nev., June 17th.—Ordinary mail matter from the East for Boise and the country above has heretofore been transferred to stages at Kelton, Utah, but when the Indian hostilities began the postoffice department ordered it sent via Winnemucca, and since the theater of war changed to southwestern Idaho and northeastern Oregon, a ton or more of letters and papers have accumulated at this office, which was sent back to Kelton by express train this morning.

Train No. 1 brings arms and ammunition from Carson or Sacramento every day.

The Pacific telegraph line is all right as far up as Union, Oregon. The usual escort went on the stage this morning.

PLAN OF THE CAMPAIGN.

SILVER CITY, Idaho, June 17th.—An extra issue from the *Avalanche* office at noon has the following important information: James Judge, just in from camp Lyons, brings the news that General Howard reached there at 3 P. M. yesterday from Sheep Ranch. Mr. Judge met Colonel Whipple's company of over 100 mounted men, who were moving forward to effect a junction with Colonel Bernard's command. They camped last night at Beers.' Bernard's command left Sheep Ranch yesterday in the direction of Stein's mountain. Whipple's men will march forty miles to-day, and a junction will be effected this evening or to-morrow morning. General Howard left camp Lyons this morning for the Malheur. It is his intention to proceed up the Malheur with Stewart's three companies of cavalry and be prepared to head off the hostiles if they attempt to escape in that direction. With Bernard and Whipple on the other side, and Egbert's company of 150 men in Jordan valley, where they are expected to arrive on Tuesday night, an effort will be made to corral the savages. There are, however, nearly 700 Indians on the war-path, including the Bannocks, Nez Perces, Shoshones and Piutes and there is no telling now what the result of the contest may be.

SARAH WINNEMUCCA AND NATCHEZ.

During Sarah Winnemucca's recent trip into the hostile camp she traveled eighty miles a day. She gained admission into the camp at the north end of the mountain by putting war paint on her face and using a red blanket. She brought important information concerning the movements and strength of the hostiles. The savages had captured three men, one of them a letter carrier, and were going to kill them on Friday last, as soon as the beef killing was finished. Natchez determined to save their lives. He was with the chiefs in council and made an excuse to leave for a few minutes on the plea of illness. He had four horses ready, and with the white prisoners, by previous arrangement, succeeded in making their escape. Eagle-of-Light demanded of Winnemucca and Eagan that they should join the hostiles. They steadily refused, claiming that they had made a treaty with the whites, and could not take up arms against them now. They wanted the Bannocks to go back to Fort Hall, where they belonged. Eagle Eye is also with the hostiles. Camp Lyon is to be made the base of supplies for the centre and left wing of the attacking forces.

The Wheeler & Wilson Sewing Machine Company states: "In no department of business is there probably so much money wasted as in advertising, and in no department are good judgment and experience more requisite. Twenty-five years of experience has clearly demonstrated the superior advantages and economy of newspaper advertising over all other mediums offered for that purpose."

The Potter Committee.

The Potter investigating committee had a short session yesterday and Cankrust Clark, late private secretary to Governor Kellogg, was cross-examined by McMahon relating to the second set of Louisiana electoral certificates.

Witness said that the two lists of returns lay on the table in the committee room at New Orleans, according to his present memory, till he gathered them up for forwarding to the Secretary of State after the signatures were complete. The only parties signing in the presence of witness that he remembers distinctly were. Kellogg and Mr. Brewster. He thought there were one or two others who signed in his presence but could not be positive as to that. Did not know where Levissee or Jeffreon were at the time of the signing of the second set of certificates, and could not say positively whether or not they signed personally, but was of the opinion that the signature appearing on the certificate is that of Jeffreon, being familiar with the gentleman's signature.

Q.—Was it not a well-known fact among politicians in Lousiana that Judge Levissee was not in town at the time the papers in question were signed?

A.—It was certainly not known to me. McMahon questioned witness as to who signed the names of Jeffreon and Levissee and witness replied, that he knew absolutely nothing about it. The investigation adjourned till Wednesday that members of the committee may be in the House during the closing hours of this session of Congress.

BRANCH SUIT AND CLOAK HOUSE. Weil Brothers announce to the people of Reno that they have just openned in Reno a branch of the Cleveland Suit and Cloak company. As they get their goods directly from the manufactory they can, therefore, undersell all other Reno merchants and yet make a profit on their goods. We have no auction trash, nor do we propose to sell for twenty-five cents what is worth one dollar. We therefore take pleasure in inviting the ladies of Reno and vicinity to call and inspect our stock resting assured that we shall be able to satisfy them both as regard to price and quality of the goods. Store on east side of Virginia street, Reno, Nevada. WEIL BROTHERS. 6-5-tf.

THE CHINESE MUST GO.—So says J. Loewenthal, on Virginia street, adjoining Barnett's block, as he is prepared to make pants to order and guarantee a fit, for the small sum of $6 and upwards and all other clothes at correspondingly low prices at the great I. X. L. Combination Store.

LOOK! LOOK! LOOK! — $5,000 REWARD.—To anyone who dares to undersell J. Loewenthal in first class goods, of gents' clothing, furnishing goods and all kinds of wearing apparel. Also gloves of the best quality sold cheap and made to order, at the great I. X. L. Combination Store, adjoining Barnett's block, Virginia street. 5-29-tf

SPECIAL NOTICES.

C. J. Brookins & Co. have pianos and organs for sale or to rent. Terms reasonable. 11-5tf

Mr. A. Jose will take any number of passengers, or any amount of freight to Pyramid, on application at his office, Soda Factory, Second street, Reno. 5-25tf

Any one wishing eggs for hatching, from pure bred fowls, Dark Bramah, Buff Cochin or Houdan, can obtain them by applying to J. M. Huyck 4-18-tf

MUSIC, TARGET PRACTICE, TENPINS, REFRESHMENTS.—L. Wintermantel has made still further improvements in the appointments of his summer gardens and shooting galleries. A fine Ballard rifle is now at the disposal of visitors, and the ten-pin alleys are now in the best of trim. Targets at long or short range, and polite attendants to wait upon visitors. A shady resort for the weary and heavy laden, also for the thirsty who desire quenching. Pay him a visit, and the best of wines liquors and cigars will be served to you at all times. 5-8 tf

Alfalfa, Timothy, Red Top, Blue Grass, White Clover and Lawn Grass. Also the largest and best assortment of Garden Seeds ever offered in this market, fresh from the celebrated seed farms of D. M. Ferry & Co, Michigan, for sale at the lowest rates by OSBURN & SHOEMAKER. 3-25 tf Druggists, Reno, Nev.

Families may be supplied with fresh Limes by applying at A. Jose's Soda Factory, on Second street, Journal Building. 5-25tf

GREAT NOVELTY.—Miss C. Seltier, Reno's fashionable French milliner, keeps constantly on hand a fine stock of hats, feathers, ribbons, etc. Hats made as good as new by bleeching and pressing. Cloth pressing, stamping, and all kinds of silk embroidery promptly and neatly done. Ladies wishing to purchase the latest style of goods in my line, are invited to call and inspect my stock. I have just received from San Francisco a choice lot of goods which I selected with great care and regard to please my patrons. Therefore I know I shall please my friends, and give satisfaction to all if I have their trade. Store, East side of Virginia street Reno. 3-26

AT Osborn & Shoemaker's you can buy Cocoa Cream for the hair at 25c. a bottle, Jockey Club hair oil at 25c a bottle, Sun Flower hair oil at 37½c. a bottle; Boquet hair oil at 37½c. a bottle, and Golden Jockey hair oil at 37½c. a bottle. These beautiful preparations are just received from the East and were never before sold in this market. 6-5tf

GENTLEMEN can obtain furnished rooms by applying at Buncel's new house, on Plaza street. 4-8 tf

Physicians' perscriptions receive the personal attention of a graduate in Pharmacy, of twenty years experience, at the Reno Drug Store, (late Hoole.) A full line of toilet and fancy articles and every patent medicine of repute. Wm. Pinniger, Pharmacist. 4-9

DRY GOODS AND CLOTHING.

DRY GOODS WAR!

THE GREATEST SLAUGHTER IN PRICES EVER KNOWN!

Goods Almost Given Away!

—AT—

GREY & ISAACS.

Read and be Startled!

Ladies Elegant Embroidered Chemise	FOR 50 Cents	WORTH	$1 50
" " Drawers	" 50 cents	"	1 50
" " Skirts	" 87½ cts.	"	2 00
Ladies Beautiful Grass Cloth Suits (three pieces)	" $1 75	"	4 75
" All Linen Suits for	" 2 50	"	7 00
Children's all Linen Suits	" 1 75	"	3 50
Ladies' Parasols and Sun Umbrellas	" 38	"	1 50
Fine White Victoria Lawns, per yard	" 15	"	1 50
Fine White French Piques, per yard	" 9	"	25
Heavy Table Linen (all pure flax) per yard	" 37½	"	75
Rich Curtain nets, per yard	" 25	"	62
12-4 White Honey Comb spreads, each	" 79	"	1 50
10-4 Sheetings (fine and heavy, per yard	" 25	"	45
4-4 Bleached fine Muslins, per yard	" 7½	"	12
100 Pieces Fine Frence Embroideries	Per Yard 5	"	20
100 Pieces " "	" 19	"	25
100 Pieces " "	" 15	"	37½@75

12 Pairs Ladies' White Cotton Hose for $1.00!

—AND—

18 Yards Best Calico for $1.00!

☞Owing to the Extraordinary loss attending such a Terrible Sacrifice in Prices, we beg to inform our patrons that under no circumstances can we sell on account during this month.

It Being Strictly a Cash Sale!

As Ladies will find upon examination that our goods are being sacrificed as low as 10 cents to 25 cents on the dollar,

CALL EARLY & SECURE A PORTION OF THESE GREAT BARGAINS.

GREY & ISAACS,

VIRGINIA STREET,.....RENO.

[5-24-tf.]

GREAT DISSOLUTION SALE!

BARNETT BROTHERS

TO DISSOLVE PARTNERSHIP, TOM BARNETT RETIRING.

—We will Sell Our Entire Stock of—

Dry Goods and Clothing

less of Cost, But for Cash Only!

Read our Price List, and you'll see we Mean Business:

18 yards best calico, $1 00—Cash.
Full yard wide French Calico, 10c worth 20c—Cash.
Domestic gingham, 10c worth 15c—Cash
Domestic gingham, York mill, extra heavy, 16½c worth 25c—Cash
Genuine Lonsdale White Rock Muslin, 10c—Cash
10-4 Laconia Sheeting, bleached, 27½c—Cash
10-4 Lacenia Sheeting, unbleached, 25c—cash.
9-4 Laconia Sheeting, bleached, 25c—cash.
9-4 Laconia Sheeting, unbleached, 23½c—Cash
8-4 Laconia Sheeting, bleached, 22½c—cash.
8-4 Laconia Sheeting, unbleached, 21½c—cash
6-4 Laconia Piquot, unbleached, 18¾c—cash.
5-4 Laconia Piquot, unbleached, 15c—cash.
Genuine French Lawn, 15c worth 37½c—cash.
Genuine French Corded Pique, 35c worth 62½c—cash.
Genuine French Corded Pique, 20c worth 40c—cash
Genuine Brillianteen Pique, 20c worth 40c—cash.
Genuine Timoty Pique, 15c worth 37½c—cash.
Genuine Buff Pique, 20c worth 40c—cash.
Genuine Colored Linen Lawn, 22½c worth 50c—cash.
Dress Lining, Cambric, 7c—cash.
Dress Lining, Drilling, 12c—cash.
Latest Styles of Dress Goods, 20c—cash.
Pedal Suiting, 12½c—cash.
Bourett Suiting, 12½c—cash.
Feather-edged Suiting, 15c—cash.
Fine Japan and French Poplins, 37½c worth $1—cash.
Colored Grenadines, 15c—cash.
Black Iron Frame, 30c—cash.
Delaines, 12½c—cash.

And Hundreds other Fancy Dress Goods at Half Price.

Black Cashmere, 38, all wool, warranted, 65c worth $1.
Black Chashmere, 38, all wool, finer, 90c worth $1 50.
Black Cashmere, 40, all wool, extra $1 12, worth $1 75.
Black Alpaca, 20c worth 30c.
Black Alpaca, double warp, 25c worth 40c.
Black Silk wrap, 40c worth 75c.
Corsets, American, 37½c worth 75c.
Corsets, Thompson's glove fitting, 75c worth $1 50.
Corsets, French, $1 50 worth $2 50.
sets, French, side sheets, $2 75 worth $4.
Minerva, $3 worth $4
Ladies' hemstitched Handkerchiefs, $1 75 per dozen worth $4.
Ladies Finer Handkerchiefs, $2 50 per dozen worth $4.
Ladies' extra fine Handkerchiefs, $3 per dozen worth $5.
8 pair extra heavy American Hose, $1 worth $2.
Ladies' 4-thread Iron Frame Hose, 30c worth 50c
Ladies' Balbriggan Hose, 52c worth 75c
Ladies' fine Colored Hose, 62½ worth $1.
Childrens' Fancy Hose, 12½c
Childrens' white, full finished French Hose, 25c
Childrens' fancy extra length Hose, 37½c.
Ladies' Wrappers, $1.
Ladies' Grass Cloth Suits, $1 50.
Ladies' Linen, fine linen and well made, $6.
Ladies' Chemise, extra quality, $1 worth $2.
Ladies' Drawers, extra quality, 75c
Ladies' Nightgowns, extra quality, $1 25.
Ladies' Skirts, extra quality, $1.
Table Linen, pure linen, unbleached, 35c.
Towels, $1 50 per dozen.
Damask, $2 75 per dozen.
Napkins, from 62½c on.

GENTLEMEN,

Our Clothing and Furnishing Goods,

Will be Sold without reserve the same way.

BARNETT BROS.,

Barnett Block,.....Reno, Nev.

SUNDERLAND'S ADVERTISEMENT.

A GRAND SPRING OPENING

—OF—

BOOTS AND SHOES,

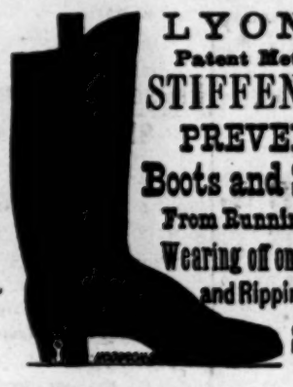

LYON'S Patent Metallic STIFFENERS PREVENT Boots and Shoes From Running over, Wearing off on the Side and Ripping in the SEAMS.

HATS AND CAPS,

—AT—

J. SUNDERLAND'S,

29 VIRGINIA STREET,

At Greatly Reduced Prices!

I HAVE GREATER INDUCEMENTS to offer than has ever been offered to the people of Reno.

All Goods will be Sold at San Francisco Prices.

GIVE ME A CALL, and I will convince you that what I say is True.

5-2 tf

CLOTHING.

CLOTHING!

ONE PRICE STORE!

—FULL STOCK OF—

Spring and Summer Clothing!

MEN'S AND BOY'S

Fine Dress & Business Suits

Latest Styles, and

LOWEST CASH PRICES.

Furnishing Goods! Hats Caps, Boots, Shoes, Trunks, Valises!

And everything kept in a first class store.

M. NATHAN,

Virginia Street, Reno, Nevada.

THE

Home Mutual Insurance Co.,

OF CALIFORNIA.

ABLY MANAGED, CAREFULLY DIRECTED AND

Losses Liberally Adjusted

And Promptly Paid.

HAVE YOUR PROPERTY INSURED IN The Home Mutual, a purely local institution, confining its operations to the Pacific States and Territories, thus avoiding the disastrous losses that are daily occurring in the large eastern cities and manufacturing towns and which tend to drain from the resources of profitable districts to meet obligations maturing in unproductive sections.

Allen C. Bragg, Agent.

7-12tf Reno, Nevada

CLOTHING.

I. ISAACS, Virginia. M. D. COHEN, Reno

AGAIN WAR IS DECLARED!

Campaign Likely to last all Summer

Gazette Dispatch to

Cohn & Isaacs,

The Blockade is Now Raised

1,000 CASES!

OF THE

FINEST

AND

Most Fashionable

MEN'S AND BOYS'

CLOTHING,

AND

GENTS' FURNISHING GOODS

Ever Offered in Reno

Have Just Been Received!

—AT—

THE BRANCH WHITE HOUSE.

We are Instructed to Make the

CLOTHING WAR LIVELY!!

—And To—

Sell Goods for Less than Our Competitors can Buy them

COHN & ISAACS

No. 19, Commercial Row, next to the Postoffice.

RENO EVENING GAZETTE.

Published every Evening (Sunday excepted.)

ALEXANDER & HAYDEN,

PUBLISHERS AND PROPRIETORS.

TERMS OF SUBSCRIPTION:

One year (by mail) $10
Six months 6
Three months 3 50

Delivered by carrier in Reno at 25 cents per week.

No paper forwarded by mail unless paid for in advance.

GROCERIES.

C. Hagerman,

Wholesale and Retail Dealer in

GROCERIES,

HARDWARE,

CROCKERY,

Wines,

Liquors,

Cigars,

Tobacco.

Orders for HAY, POTATOES and other Ranch products by the car load or smaller quantities, promptly filled at the LOWEST MARKET RATES!

MASONIC BUILDING,

Corner of Commercial Row and Sierra Street.

3-3tf] RENO, NEVADA.

MANNING & DUCK.

DEALERS IN

GROCERIES,

PROVISIONS,

—AND—

GENERAL MERCHANDISE,

STOVES, HARDWARE.

MANUFACTURERS OF

Tin, Copper, and Sheet Iron Ware.

—DEALERS IN—

PLOWS, HARROWS, BUCKEYE and WALTER A. WOOD'S MOWERS

3-27tf

RICGEN & BUCKLEY'S

NEW GROCERY STORE

ALL KINDS OF

Groceries,
Fruits,
Vegetables,
Tobacco
Cigars.

I BUY AND SELL FOR CASH, AND CAN therefore sell everything in my line at reduced prices.

Store on Commercial Row, next door to Reno Market, Reno, Nevada.

4-27tf

STAMPING FOR EMBROIDERY.

A FULL ASSORTMENT OF 500 STAMPS

3-27tf MRS. G. F. VOSBURG

LUMBER DEALERS.

D. W. McINTOSH | R. S. MEACHAM, | S. A. HAMLIN.

CRYSTAL PEAK LUMBER CO.,

Verdi, Nev.,

Dealers in Clear and Common

LUMBER,

Heavy Timbers & Posts,

ORDERS FOR

Finishing Lumber-
Shingles,
Doors,
Sash,
Blinds, &c.

PROMPTLY FILLED.

Our Facilities for Shipping Are Unexcelled.

ADDRESS:

C. P. LUMBER CO.,
Verdi, Nevada.

[11-13tf]

TO BUILDERS.

Lumber at Reduced Prices.

C. A. BRAGG & CO.,

HAVE MADE ESPECIAL ARRANGEments in the interest of their patrons and all persons desiring to build. They therefore offer their large stock of

Common Lumber, Sierra Valley Surgar Pine, Red Wood, Oregon Pine, Shingles, Laths, Fire Wood,

Doors, Windows, Sash, Etc.

AT

GREATLY REDUCED RATES.

Lumber Furnished by the C r Load at Mill Prices.

Our prices are made in the interests of consumers. Call and examine them.

C. A. BRAGG & CO

Reno, Sept. 11, 1877-tf

O. LONKEY. | E. R. SMITH.

VERDI PLANING MILL CO.

MESSRS. LONKEY & SMITH, HAVING purchased the interest of Messrs. Hamlin, Meacham & Co., in the above named concern, are now offering

EVERY DESCRIPTION OF

LUMBER.

Mining and Bridge Timbers

Shingles, Common and Finishing Lumber, Matched and Dressed Flooring, Ceiling, Bevel Edge Siding, Rustic Siding, Fancy Pickets,

NEWELL POSTS, BALUSTERS AND TURNINGS—of all descriptions.

ALL ORDERS PROMPTLY FILLED.

Address J. F. CONDON,
Supt. Verdi Mill Co.,
Verdi, Nevada.

10-3tf

RENO LUMBER YARD.

E. C. McKINNEY - Proprietor

—DEALER IN—

SASH, BLINDS, DOORS,

Mouldings, Rustic Siding,
Feather Edge Siding,
Dressed Flooring,
Dressed Lumber,
Door and Window Frames,

Bedsteads, Cribs and Lounges.

Orders Promptly Filled.

SCREEN DOORS AND WIRE CLOTH.

CHEAP WOOD.

Pine wood sawed into stove-lengths and delivered for $7 50 per cord. Cedar wood for $7. All kinds sawed and delivered.

Special attention given to Fancy Styles of Doors. 4-19-tf

Desirable Real Estate

FOR SALE.

THE FOLLOWING described property will be sold cheap for cash. Title guaranteed.

33 Acres unimproved land, with water right, one mile east of the Court House. Government title.

43 Acres unimproved land on the river, adjoining the State Prison grounds. Railroad title—perfect.

Lots 5, 6, 7, 8, in block A, with dwelling.

Lots 1 and 2, in block 5, Western Addition; ots each 100x240 feet.

Lots 7 and 8, in block 3, Western Addition; lots 100x240.

Lots on the corner of Fourth and Chestnut streets; 240x400.

North half of lot 13 in block U, with dwelling.

Lots 2, 3, 5, 6, 7, 18, with three dwellings, in block 1.

80 Acres of extra fine land, one mile from Reno. A great bargain for cash.

Enquire of

JNO. S. GILSON
Real Estate Agent.

Next door to Justice Court Rooms, Reno, Nevada. 3-7tf

Arlington Avenue Green House and NURSERIES.

A FULL SPRING STOCK OF TREES, SHRUBS,

House and Garden Plants now ready for market.

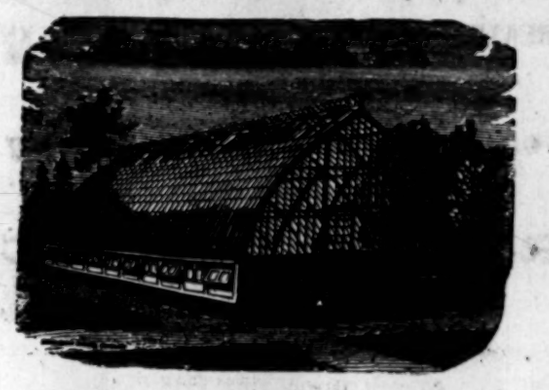

MR. C. A. SIMMONS HAS BEEN APPOINTED AGENT IN RENO FOR THE ABOVE well-known Nurseries, and has now a Full Stock of House and out-door plants on exhibition and for sale at his store on Virginia Street.

Fuschias, Geraniums, Begonias—in bloom, Camelia Japonicas—ready to bloom, Calla Lilies—in bloom, Monthly Roses—ready to bloom, Abutilion or Flowering Maple, Boston Smilax Ivies, Honeysuckles, Pinks, Etc.

Anything outside of this list can be ordered of Mr. Simmons and the same will be promptly delivered

Call and inspect Nevada productions at C. A. SIMMONS. 4-10tf

MISCELLANEOUS.

SHERMAN & HYDE'S Music Emporium.

THE WORLD RENOWNED

WEBER PIANOS,

Recognized beyond controversy as the

Standard for Excellence in Every Particular!

UNDOUBTEDLY SUPERIOR TO THOSE of the American Manufacturers claiming the first prize at London, Paris and Vienna.

THE CELEBRATED

MANSFELDT & NOTNI

Upright Piano---Iron Frame,

And warranted to stand any climate. Admitted the best Foreign Piano brought to this market.

STANDARD & ESTEY ORGANS

Unequalled for purity of tone and finished workmanship. Any of these sold at Reasonable Prices or on the Installment Plan.

VIOLINS,
VIOLAS,
BASS VIOLS
DOUBLE BASSES.

Guitars, Banjos

Accordeons,
Tambourines,
Piccolos,
Flageolets,
Clarinets.

PIANO AND ORGAN MUSIC,

POPULAR SHEET MUSIC,

Piano Methods, Organ Methods

—AND—

INSTRUCTORS FOR ALL INSTRUMENTS.

TRIMMINGS

For All Kinds of Instruments

SHERMAN, HYDE & CO.

Cor. Kearney & Sutter Streets,
SAN FRANCISCO.

C. J. BROOKINS & CO., Agents for Reno

12-11 9m

DAIRYMEN ATTENTION.

The Buffalo Salt Works

ARE NOW IN CONDITION TO SUPPLY your wants, and the proprietor asserts that for quality his product cannot be beaten.

The BUFFALO DAIRY SALT received the first premium at the Fourth Annual Fair of the Nevada State Agricultural, Mining and Mechanical Society, and it is really

A FINE QUALITY OF SALT.

Farmers are Invited to Try It

The same salt is now in use in Sierra, Lassen and Modoc counties, and gives the best of satisfaction for Dairy and meat curing purposes.

LARGE QUANTITIES OF

Meat, Dairy and Stock Salt

Are now ready at the marsh for shipment, and the proprietor, feeling convinced that he has a superior article, has determined that farmers shall try it.

Dairymen are Invited to Experiment at my Expense.

After using Liverpool Salt try some fine dairy salt from the Buffalo Marsh, and note the difference in price.

For sale at Farmers' Store and Manning & Duck's, Reno, Nevada.

10-25tf B. F. MURPHY, Proprietor.

S. M. JAMISON,

DEALER IN

BOOKS, STATIONERY, PAPER MAGAZINES,

CIGARS, TOBACCO, YANKEE NOTIONS, &c

Commercial Row, Reno, Nv

3-28

MISCELLANEOUS.

Lightning Express.

JOINT TIME TABLE,

OF VIRGINIA AND TRUCKEE AND CENTRAL PACIFIC RAILROADS.

EXPRESS FROM SAN FRANCISCO.		JOINT TIME TABLE	EXPRESS FROM VIRGINIA CITY.	
Arrive	10.45 A. M	..Virginia..	Leave	6.00 P. M
	10.34 A. M	.Gold Hill.		6.13 P. M
	10.00 A. M	Mo'nd H'se		6.45 P. M
	9.00 A. M	.. Carson ..		7.35 P. M
	8.08 A. M	Steamboat		8.27 P. M
Arrive	7.00 A. M	....Reno...		9.00 P. M
Leave	7.35 A. M			
	5.00 A. M	..Truckee..		11.10 P. M
	9.15 P. M	Sacramento		6.30 A. M
	6.10 P. M	.. Vallejo ..	Arive	9.10 A. M
Leave	4.00 P. M	San Fran'co		11.10 A. M

San Francisco Time on C. P. R. R.; Carson Time on V. T. R. R. Dinner on boat from San Francisco, and breakfast at Reno, going East. Breakfast on boat from Vallejo, going West. Sleeping Car daily between Carson and San Francisco.

Express arrives in Reno from San Francisco on Wednesdays, Fridays, and Sundays, and returns to San Francisco on Mondays, Wednesdays and Fridays. Trains run daily between Reno and Virginia City.

H. M. YERINGTON,
General Sup't. V. & T. R. R.
A. N. TOWNE,
General Sup't C. P. R. R.

TO CATTLE BREEDERS.

THE UNDERSIGNED OFFERS TO breeders during the summer of 1878, the service of his Thoroughbred Short Horn Durham bull

KING DAVID,

Bred by Col. Colman Younger, of San Jose King David is registered in volume 16 of the American Herd Book. Got by Thorndale (18,440) out of Lady Augusta (vol. II) by Duke of Athol (11,376) Martha Culy by President (833), etc.

Full Pedigree and Particulars Given Upon Application.

Terms for Season, - - $25.00

NO CALF, NO PAY.

—ALSO—

The Thoroughbred Jersey Bull,

"NEVADA,"

Bred by James P. Swain, of Broxville, New York.

Terms for the Season, $15.00

Breeders are invited to call and examine my Stock.

W. A. MORRISON,
Hickman Ranch, Glendale.

Great Reduction in Prices

OF THE CELEBRATED

Waters & Sons' PIANOS and ORGANS!

OF NEW YORK.

6 Different Styles of Organs.

Grand, Square and Upright

PIANOS.

I AM prepared to furnish grand, square and upright pianos at the following prices:

Grand Square, $350, $400, $450, to $800, according to quality.
Upright, $450 to $750, according to quality.
Grand, $900 to $1200, according to quality.
Organs from $120 to $400.
Second Hand Pianos (very little used), $250 and upward.

WM. N. KNOX,
4-34 Agent for Waters & Sons.

FANCY VARIETY AND MUSIC STORE.

WHOLESALE & RETAIL DEALERS IN

FOREIGN & DOMESTIC FRUITS,

FINE FRENCH CANDIES,

Toys, Fancy Articles, Musical Instruments, THE LATEST SHEET MUSIC.

PIANOS FOR RENT OR SALE.

Agents for Steinway, Webber, Chickering and Steadman Pianos.

Stationery, Books, Cards, Cutlery,

Tobacco, Cigars &c.

C. J. Brookins & Co.'s.

Virginia Street, Reno, Nevada

8-8tf

LOTS FOR SALE!

THREE FINE BUILDING LOTS IN Marsh's Addition, each 50x150 feet. These lots can be bought at a bargain for cash by applying at this office. The whole tract makes a beautiful building spot 150 feet square.

Apply at once. 3-21tf

MINING NOTICES.

DELINQUENT NOTICE.

SOUTH SIDE CANAL COMPANY.—Location of principal place of business, Reno, Washoe county, Nevada. Location of works, Washoe county, Nevada. Notice—There are delinquent upon the following described stock on account of Assessment No. 9, levied on the 22nd day of April, 1878, the several amounts set opposite the names of the respective shareholders, as follows:

Names.	No. of Cert.	Shares.	Amt.
W. R. Thompson	14	10	$ 5 00
W. R. Thompson	15	80	40 00
W. R. Thompson	16	5	2 50
W. R. Thompson	17	5	2 50
W. R. Thompson	56	75	37 50
R. P. Chapin	19	50	25 00
A. J. Sellers	38	50	25 00
A. Banta	18	40	20 00

And in accordance with law and an order made by the Board of Directors April 22nd, 1878, so many shares of each parcel of said stock as may be necessary, will be sold at public auction at the Court house, Reno, Nevada, on Saturday the 22nd day of June, 1878, at the hour of 1 o'clock P. M. to pay said delinquent assessment thereon together with costs of advertising and expenses of sale.

WM. L. ROSS, Secretary.

Reno, May 23d, 1878.

5-25-td

Assessment Notice.

JONES & KINKEAD GOLD AND SILVER Mining Company. Location of principal place of business, Reno, Nevada. Location of works, Pyramid Mining District, Washoe county, Nevada. Notice is hereby given, that at a meeting of the Board of Trustees, held on the 18th day of May, 1878, an assessment (No. 6) of two cents and a half per share was levied upon the capital stock of the corporation, payable immediately in U. S. gold coin, to the Secretary, at the Reno Savings Bank.

Any stock upon which this assessment shall remain unpaid June 17th, 1878, shall be declared delinquent and advertised for sale at public auction, and unless payment is made before will be sold on Wednesday, July 17th, 1878, to pay the delinquent assessment, together with costs of advertising and expenses of the sale.

By order of the Board of Trustees.

L. C. BATCHELDER, Secretary.

Reno, May 18th, 1878.

MISCELLANEOUS.

KERR'S

INFALLIBLE INSECT & VERMIN

DESTROYER!

Is the only perfect and successful exterminator in this country to make clean work of Bed Bugs, Fleas, Greybacks, Flies, Ants, Cockroaches, Moths, Mousquitoes, Lice on Canary Birds, Plants, Fowls, and Animals; in fact a complete Exterminator of all insect life, without exception. This article has become a household necessity. I offer the same to consumers, rich or poor, at such a price as to enable all to use it plentifully, so as to guarantee every purchaser a complete success.

A Few of the Many Testimonials.

Johnson & Limnell, Proprietors of Parker house, corner K and Tenth sts., Sacramento, Cal.; F. A. Preston, wholesale dealer in wines, liquors and family groceries, and hotel proprietor, Washington, Yolo county Cal. Mrs. Kerr, 189 North C street, Virginia, Nev.; John Hey, proprietor of Ohio house, Reno, Nev.; James Sterritt, restaurant and lodging house keeper, Truckee, Cal.; John Moody, proprietor of Truckee hotel, Truckee, Cal.; D. N. Marr, proprietor of Sutter hotel, Sutter creek, Amador county, Cal.; J. J. Smith, proprietor Auburn hotel, Auburn, Placer county, Cal.; J. H. Borman, hotel proprietor Verdi, Nev.; L. G. Smith, merchant, postmaster and Wells, Fargo & Co's. agent, Rocklin, Cal.; Asa Plank, proprietor Exchange hotel, Colfax, Cal.; S. A. Hamlin, Verdi, Nev.; R. P. Hoy, Christal Peak, Nev.; Peter Yager, wholesale brewery and saloon keeper, Folsom, Cal.; S. B. Coolie, proprietor American laundry, Sacramento, Cal.; Mrs. Mary Cribbans, boarding and lodging house keeper, Amador City, Cal.; D. Kaiser, restaurant and lodging house keeper, Carson City, Nev.; Warren & Sunderland, wholesale and retail butchers, Sutter creek, Amador county, Cal.; John McKay, proprietor American hotel, Truckee, Cal.; J. H. Miller, proprietor of Miller's hotel, Latrobe, Cal.; Curly & Mahon, proprietors Depot hotel, Colfax, Cal.; John Holder, postmaster, Wells, Fargo & Co's agent, and merchant, Penryn, Placer county, Cal.; Claus Becker, saloon keeper, Silver City, Nev.; Mrs. C. Tobener, boarding and lodging house keeper, near the Imperial mine, on the Divide Virginia City, Nev.

Price, $1.50 per pound. Blower, 25 cents. I have 1,300 pounds on hand—plenty to supply the Trade.

Orders by express C. O. D., or by mail promptly attended to. Address all orders to Jas. P. Kerr, or Jas. Curran, P. O. Box, No. 613, Virginia City, Nev. Also, active agents Wanted for all parts of the Pacific Coast.

5-31-1m

J. L. McFARLIN,

MANUFACTURER OF

Quartz, Freight and Farm

WAGONS.

ALL KINDS of Carriages, Spring Wagons, Buck Boards and Sulkies made and repaired.

Hard Wood and Iron Axles For Sale.

All Kinds of Sheeing Done

—BY—

WM. DAVIS,

FORMERLY OF RENO, AND LATE OF VIRGINIA CITY.

Give us a call and we guarantee satisfaction.

A LARGE STOCK OF

STANDARD AND NEVADA PATTERN

STUDEBAKER WAGONS

On hand and for sale. Also

Studebaker Buggies of all Kinds.

Sierra Street, Reno, Nevada.

(Opposite Masonic Hall).

11-17tf-c5-19

HARNESS AND SADDLERY.

SADDLES, HARNESS,

BRIDLES, BRUSHES, ROBES,

CURRY COMBS, WHIPS, HORSE BLANKETS, CARRIAGE TRIMMINGS,

CONSTANTLY ON HAND.

NONE BUT THE BEST WORKMEN EMployed, and the Largest and Best Assortment of Saddlery and Harness on the line of the C. P. R. R. east of Sacramento.

All Articles Warranted.

Orders and repairs promptly attended to and at the Lowest cash prices.

Call at the old shop next to the Gazette Office, Sierra Street, Reno, Nevada.

4 9tf J. B. GUNTHER.

LEGAL.

DELINQUENT TAX LIST.

STATE OF NEVADA, } ss
COUNTY OF WASHOE. }

District or Prosecuting Attorney's Office.

NOTICE OF SUITS COMMENCED.—To the following named Defendants and to all owners of, or claimants to the Real Estate and improvements thereon, or Improvements where assessed separately, in the County of Washoe, State of Nevada, hereinafter described, known or unknown:

You are hereby notified that suits have been commenced in the Justice Court of Reno Township, in the County of Washoe, State of Nevada, by the State of Nevada, Plaintiff, against each of the Defendants hereinafter named, and each of the following described tracts or parcels of land, with the improvements thereon, and improvements where separately assessed, and all owners of, or claimants to the same, known or unknown, to recover the tax and delinquency assessed to said defendants against said property for the fiscal year, commencing January 1st, A. D. 1877, and ending December 31st, A. D. 1877, and that a summons has been duly issued in each case; and you are further notified that unless you appear and answer the Complaint filed in said cause, as follows, to wit: Those certain persons described as unknown owners Nos. 1, 2, 3 and 4, on or before 10 o'clock A. M. on the 18th day of June, A. D. 1878, and those certain others herein described persons, on or before ten o'clock A. M. on the 28th day of June A. D. 1878, judgment will be taken against you and the real estate and improvements herein described, for the amount of tax and delinquency specified, and costs of suit:

Unknown Owner, No. 1—Tax and delinquency on s ½ of nw ¼ Sec 4 T 18 N R 18 E. $3 96

Unknown Owner, No. 2—Tax and delinquency on lots 3 and 4 of sw ¼ Sec 30, T 18 N, R 18 E. $3 47

Unknown Owner, No. 3—Tax and delinquency on s ½ of se ¼ Sec 32, T 19 N, R 18 E. $3 96

Unknown Owner, No. 4—Tax and delinquency on s ½ of sw ¼ Sec 32, T 19 N, R 18 E. $3 96

J. B. Cann—Tax and delinquency on ne ¼ of Sec 8, T 21 N, R 24 E. $12 33

O. S. Gooch—Tax and delinquency on sw ¼ of Sec 28, T 20 N, R 20 E, and improvements. $4 51

L B Nichols—Tax and delinquency on; s w ¼ of Sec 36, T 16 N R 18 E. $6 30

A A Maynard—Tax and delinquency on; s e ¼ Sec 16 and fractional n ½ of n e ¼ Sec 21 T 16 N R 18 E. $9 90

Peter Robinson—Tax and delinquency on possessory claim and improvements on s ½ of s ½ Sec 3, T 19, N R 19 E. $12 32

J Williams—Tax and Delinquency on n w ¼ of n w ¼ Sec 16 T 18 N R 19 E, also n ½ Sec 10 T 18 N R 20 E and improvements. $10 89

Unknown Owner, No. 6—Tax and delinquency on n w ¼ of n w ¼ of Sec 28 T 16 N R 19 E. $1 58

Unknown Owner, No. 5—Tax and delinquency on n w ¼ of Sec 33 T 16 N R 19 E. $6 33

Unknown Owner, No 7—Tax and delinquency s w ¼ of Sec 28 T 16 N R 19 E. $6 33

WILLIAM CAIN,
District Attorney of Washoe Co., Nev.
May 20th, 1878.

SUMMONS.

IN THE DISTRICT COURT OF THE Second Judicial District of the State of Nevada, in and for the county of Washoe. The State of Nevada sends to Sarah J. Smith, Greeting: You are hereby required to appear in an action commenced against you as defendant by A. A. Smith as plaintiff, in the District Court of the Second Judicial District, in and for the county of Washoe, State of Nevada, and answer the complaint therein within ten days after the service on you of this Summons, (exclusive of the day of service) if served in said County, or twenty days if served out of said county, but within said district, and in all other cases forty days; or judgment by default will be taken against you according to the prayer of said complaint. The said action is brought to obtain a decree dissolving the bonds of matrimony heretofore and now existing between you and plaintiff, who alleges a marriage between you and him in September, A. D. 1872; that ever since you and he have been, and now are, husband and wife; that on the 31st day of March, A. D. 1877, you, the defendant, without cause and against his will, wilfully deserted and abandoned him, and ever since have continued to so desert and abandon him; that there is no common property, and are no children living of the issue of said marriage. Plaintiff alleges that he is now, and for six months next preceding the commencement of this action has been a resident of the County of Washoe and State of Nevada, all of which will more fully appear from the complaint which is on file in the office of the Clerk of said Court at Reno, in said county.

And you are further notified that if you fail to appear and answer said complaint, the said plaintiff will apply to the Court for the relief demanded.

(seal) IN TESTIMONY WHEREOF, I, P. B. COMSTOCK, have hereunto set my hand and affixed the seal of said Court this 14th day of May, A. D. 1878.

P. B. COMSTOCK,
Clerk of the District Court of the Second Judicial District, Nevada, in and for Washoe county.

BOARDMAN & VARIAN, Attorneys for Pltf.

[5-14-3m.]

BENEVOLENT SOCIETIES.

F. & A. M.

RENO LODGE, No. 13, F. & A. M. Stated communications held Saturday evening on or before full of the moon. Visiting brethren in good standing are cordially invited to attend. C. A. RICHARDSON, W. M.

ORVIS RING, Secretary.

I. O. O. F.

RENO LODGE NO. 19, INDEPENDENT Order of Odd Fellows, meet at Odd Fellows' Hall, over the Congregational Church, every Thursday evening. A punctual attendance of members is requested. All visiting members in good standing are cordially invited to attend.

J. J. BECKER, N. G.

GEO. G. BROOKS, Secretary. 1-2tf

I. O. G. T.

HASWELL LODGE, NO. 18, INDEPENdent Order of Good Templars, meets every Friday evening at 8 o'clock, at the new Odd Fellows' Hall, over the Congregational Church. A punctual attendance of members is requested. All members in good standing are cordially invited to attend.

GRANVILLE DODGE, W. C. T.,

J. P. AITKEN, W. S.

P. of H.

ALFALFA GRANGE, NO. 1, MEETS THE 3d Saturday of each month at 1 o'clock, P. M. E. C. McKENNEY, Secretary.

K. of P.

AMITY LODGE NO. 8, KNIGHTS OF Pythias. Regular time of meeting, Friday evening of each week, in Odd Fellows' Hall. J. M. FLANNAGAN, C. C.

PIERCE EVANS, K. of R. & S. 7-23

FOR SALE.

EITHER OF TWO LOCATIONS on

Fourth Street, Reno.

Desirable Locality

LOTS forced and ample for building purposes, being 100x140, and 200x240 respectively.

For Particulars enquire at this office 8-8tf